



# LAS VEGAS STADIUM

Monthly Report - November 2018





LAS VEGAS STADIUM



# LV Stadium Events Company, LLC

December 31, 2018

Mr. Steve Hill  
Chairman  
Las Vegas Stadium Authority  
c/o Applied Analysis  
6385 S. Rainbow Blvd, Ste 105  
Las Vegas, NV 89118

Dear Mr. Hill:

Enclosed is StadCo's monthly Project Status Report summarizing the development of the Las Vegas Stadium.

At the close of December we reached a noteworthy milestone with more than 1 million worker-hours having been invested on the construction.

With 19 months remaining until our targeted substantial completion, the Project remains on schedule.

The Project also remains within its budget. Through the current funding disbursement we have spent approximately \$564 million including the public contribution of \$171 million.

More than 70% of the \$818 million in awarded subcontracts have gone to Nevada-based firms. SBE firms represent 17% of this subcontracted work with 25 of these SBE firms receiving multiple contracts.

In addition to exceeding our local Small Business contracting goal, we are well above our workforce diversity goal of 38% minority and women participation. Approximately 69% of the construction workforce hours have been filled by minority and female workers and 2% represented by veterans.

We look forward reporting on the ongoing progress as we continue our second year of construction.

Sincerely,

A handwritten signature in blue ink, appearing to read "Don C. Webb", written over a vertical line.

Don C. Webb  
Chief Operating Officer





Photo Property of Raiders



Photo Property of Raiders



## TABLE OF CONTENTS

Certification	1
Project Budget	2
Status of Design Planning	3
Permit Tracker	4
Project Schedule	5
Compliance / SBE	7
Workforce Utilization	31
Additional Information / Updates	37



## CERTIFICATION

Pursuant to Article 8, Section 8.1 of the Development Agreement between Clark County Stadium Authority and LV Stadium Events Company, LLC dated March 28, 2018, I hereby certify that the information contained within this *"Project Status Report"* is true and accurate to the best of my knowledge.

Sincerely,



Don C. Webb  
Chief Operating Officer  
LV Stadium Events Company, LLC



## Stadium Project Budget Report

	Initial Budget	Adjustments	Revised Budget	Total Expended		Balance	
Raiders Equity Contribution [1]	\$850,000,000	\$40,000,000	\$890,000,000	\$364,167,753	41%	\$525,832,247	59%
Raiders NFL G-4 Contribution [2]	\$200,000,000	\$0	\$200,000,000	\$28,919,255	14%	\$171,080,745	86%
Clark County Bond Proceeds & Room Tax Pay-Go	\$750,000,000	\$0	\$750,000,000	\$171,455,243	23%	\$578,544,757	77%
Other	\$0	\$0	\$0	\$0	0%	\$0	100%
<b>Total Stadium Development Sources</b>	<b>\$1,800,000,000</b>	<b>\$40,000,000</b>	<b>\$1,840,000,000</b>	<b>\$564,542,252</b>	<b>31%</b>	<b>\$1,275,457,748</b>	<b>69%</b>
Stadium Land Acquisition	\$77,780,128	\$12,975	\$77,793,103	\$77,793,103	100%	\$0	0%
Stadium Construction	\$1,334,455,080	\$0	\$1,334,455,080	\$311,406,712	23%	\$1,023,048,368	77%
Stadium Furniture, Fixtures & Equipment	\$122,854,543	\$0	\$122,854,543	\$379,021	0%	\$122,475,522	100%
Stadium Design, Engineering & Soft Costs	\$233,852,243	(\$12,975)	\$233,839,268	\$143,258,457	61%	\$90,580,811	39%
Stadium Utility & Infrastructure Costs	\$31,058,006	\$0	\$31,058,006	\$6,055,018	19%	\$25,002,988	81%
Premium Seating & Marketing Program	\$0	\$40,000,000	\$40,000,000	\$25,649,940	64%	\$14,350,060	36%
<b>Total Stadium Development Uses</b>	<b>\$1,800,000,000</b>	<b>\$40,000,000</b>	<b>\$1,840,000,000</b>	<b>\$564,542,252</b>	<b>31%</b>	<b>\$1,275,457,748</b>	<b>69%</b>

[1] Includes closed construction debt financing pursuant to Senate Bill 1 (2016 Special Session), Section 36.1(e)(2). Raiders Equity Contribution, above, includes \$40 million in PSL sales used to fund Premium Seating & Marketing Programs.

[2] Includes approved NFL financing through the G-4 loan program of the NFL.

**Excludes:**

Off-Site Parking and Parking Shuttle Transportation System Development

Training Center and Team Headquarters Development

The accompanying notes to the financial report, above, are integral to this presentation and should be consulted when reviewing its contents



**Summary Notes:**

- 1) Initial Budget" is as of March 17, 2018
- 2) "Revised Budget" reflects adjustments under consideration & does not include all costs borne solely by StadCo or the Raiders such as costs of developing the team headquarters and training facilities
- 3) "Expended" is based upon actual costs & accrual estimates booked, including retention amounts withheld, as of December 15, 2018
- 4) "Expended" excludes certain predevelopment costs recovered through bond proceeds at closing
- 5) Excludes StadCo or Raiders payroll costs, legal & similar administrative expenses incidental to Stadium development but borne solely by StadCo or Raiders
- 6) Excludes NFL Relocation Fee
- 7) Excludes Temporary Venue Costs
- 8) Excludes certain costs associated with financing and transactional expenses borne by the Raiders
- 9) Actual Balance on individual Sources may vary from that shown above since certain sources are funded on a reimbursable, rather than advance, basis
- 10) Projections are based upon assumptions and information received from others and therefore actual results may vary and the variations may be material

## STATUS OF DESIGN PLANNING

All plan check comments for Permit Package 5 (A/E Team responses delivered through addendum 2, dated September 17th) were confirmed accepted by the County on Tuesday October 30th. Permit Package 5 is the primary construction documents package for the core, shell, reserved seating and back-of-house spaces in the stadium - all areas but the premium spaces such as the clubs, suites and a select few team spaces (Permit Package 6).

The A/E team delivered Addendum 3 to Permit Package 5 on October 8th (preview copy). On October 29th, HNTB delivered the signed and sealed version dated November 9th.

Permits received to date include all foundations (Package 2), and all concrete construction permits (Packages 3A & 3B) and the structural steel frame package (Permit Package 4). All structural building permits for the project are now secured. The permit for Package 5 is ready for pick-up by MMcJV at any point in time pending resolution of fees. As we understand it, Permit Package 6 will be submitted by MMcJV to Clark County for plan check review in the coming days.

Upcoming Milestone Dates for Design Deliverables:

Jan./Feb. 2019 (TBD) - FFE Package

First Quarter 2019 (TBD) - Package X – North End-Zone Field Club (NEZFC), Main Ticket Office Building

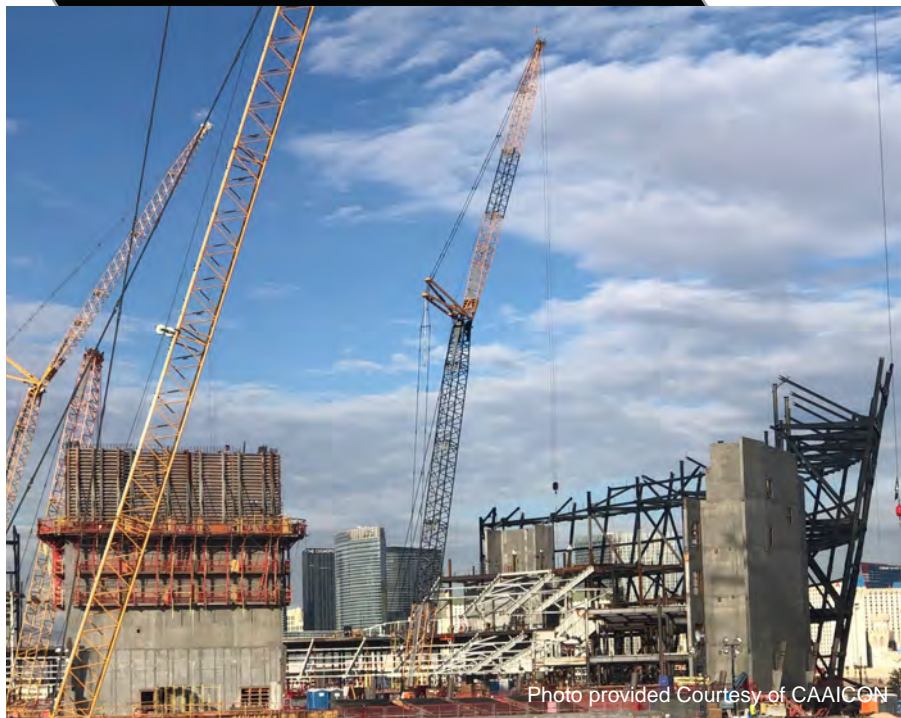

Status of Design Planning



**Phased Building Application**

Proposed Permit Packages / Valuations

Revised 12/7/2018



PERMIT PACKAGE		DESCRIPTION / SCOPE OF WORK	Permit Submission Date <i>(estimates in italics)</i>	Permit Pick-up & Fee Payment Date <i>(estimates in italics)</i>	ANTICIPATED VALUE
No#	PAC NO				
1		EGRESS DESIGN			\$---
2		FIRE PROTECTION REPORT			\$---
3	1	EXCAVATION & GRADING	11/13/2017	12/19/2017	\$12,700,000
4	1a	ON-SITE UTILITIES			\$5,800,000
5	2	FOUNDATIONS / DEEP UTILITIES Piles, Pile caps, dowels into first lift	1/10/2018	2/20/2018	\$46,000,000
6		CABLE TRUSS ANALYSIS REVIEW			
7	3a	STRUCTURAL FRAME - CONCRETE Concrete columns & walls to Level 050, Areas AFBE only	3/13/2018	4/6/2018	\$84,000,000
8	3b	STRUCTURAL FRAME - CONCRETE Concrete to Level 0100, Areas AFBE only	3/19/2018	5/10/2018	\$42,000,000
9	4	STRUCTURAL FRAME - STEEL / ROOF Remaining structure in AFBE & all Areas C & D	4/6/2018	6/22/2018	\$290,200,000
10	5	CONSTRUCTION PACKAGE 5 (Arch,Mech,Elect,Plumb) Core & Shell Package	7/10/2018	11/16/2018	\$552,200,000
11	6	FINISHES PACKAGE - Premium Spaces	11/9/2018	12/28/2018	\$54,500,000
		Ancillary Permits			
		Trailer City permit (Tortoise fees paid with this permit)	10/5/2017	11/9/2017	
		On-site Utility for Trailer City	11/5/2017	11/29/2017	
		<b>DEFERRED SUBMITTALS</b>			
12		STRUCTURAL PRECAST SYSTEMS			\$32,400,000
13		FIRE SUPPRESSION SPRINKLER SYSTEMS			\$10,700,000

\$ 1,130,500,000

**Permit Packages**

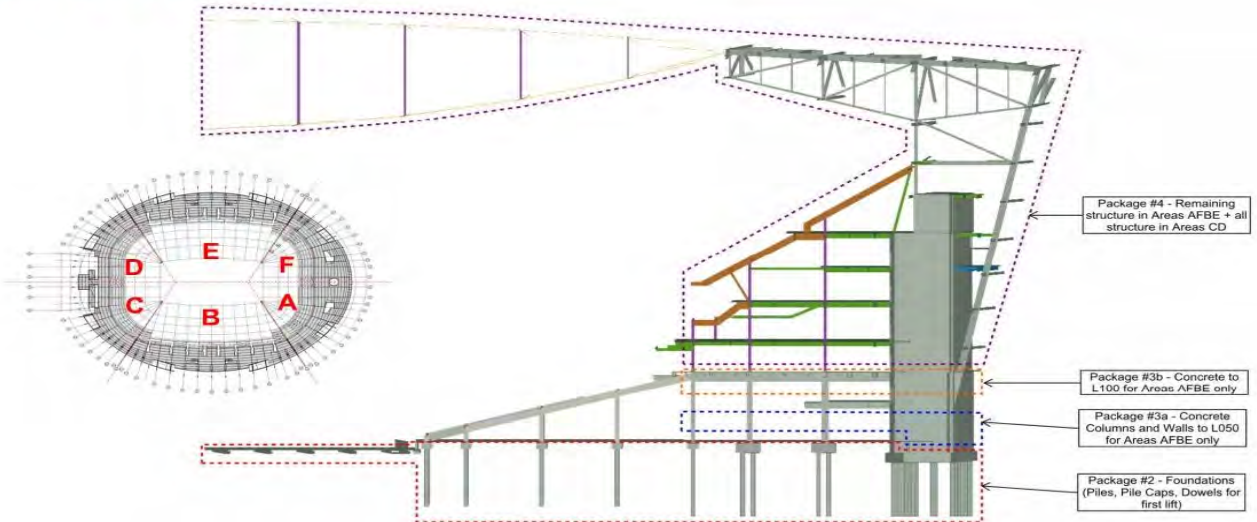

Permit Tracker

Activity ID	Activity Name	2018									
		Oct	Nov	Dec	Jan	Feb	Mar	Apr	May	Jun	Jul
<b>Summary and Milestones</b>											
S000-8D	Design Summary - Stadium Design to 62.5% GMP										
S000-8D1	Design Summary - Stadium Design to 100% GMP Pricing										
S000-8D2	Design Summary - Stadium Design to 100% CD										
S000-8D3	Design Summary - Design Construction Administration										
S000-8M4	Construction Summary - Mass Excavation										
S000-8N1	Construction Summary - Deep Foundations										
S000-8N2B	Construction Summary - FRP Wall/Mat Foundations										
S000-8N2C	Construction Summary - FRP Spread Footings										
S000-8N3B	Construction Summary - Foundation Walls										
S000-8N5A	Construction Summary - FRP Elev/Esc Pits										
S000-8P1	Construction Summary - Underground Mech/Plumbing & Elec										
S000-8P1E	Construction Summary - Slab on Grade										
S000-8P2B	Construction Summary - FRP Concrete Core Walls										
S000-8P2C	Construction Summary - FRP Columns										
S000-8P2G	Construction Summary - Pan & Joist Decks										
S000-8P4D	Construction Summary - Steel Roof Truss Columns										
S000-8P4	Construction Summary - Steel Structure (Bowl Steel)										
S000-8P4B	Construction Summary - Structural Steel (Long Span at Field Tray)										
S001-8P4D	Construction Summary - Steel Roof Canopy										
S000-8P4F2	Construction Summary - FRP Slab on Metal Deck										
S000-8P4J	Construction Summary - Misc Structural Supports										
S000-8P5G	Construction Summary - Precast Stadia										
S000-8Q1F	Construction Summary - Metal Wall Panels										
S000-8Q2A	Construction Summary - Curtainwall										
SXXN-8Q3C5	Construction Summary - Storefront Glazing System										
S000-8Q3S	Construction Summary - Specialty Entrances Op Doors										
S000-8Q5	Construction Summary - Roof Systems										
SRA0-8Q52	Construction Summary - Membrane Roof Systems										
S000-8Q5J	Construction Summary - Roof Specialties & Accessories										
S1B48R13	Construction Summary - Elevators										
S000-8R3	Construction Summary - Escalators										
S1AB1-8S53	Construction Summary - Interior Rough-in										
S000-8T1B	Construction Summary - Mechanical Equipment										
S000-8T7	Construction Summary - Specialty Equipment										
S000-8T7P1	Construction Summary - Sports Equipment										
S000-8U	Construction Summary - Drywall and Interior Finishes										
S000-8U8	Construction Summary - Specialties										
S000-8U9	Construction Summary - Seating										
S000-8V	Construction Summary - Site Improvements										
S000-8X31	Construction Summary - Project Close-out										
L001-1A50	Substantial Completion										



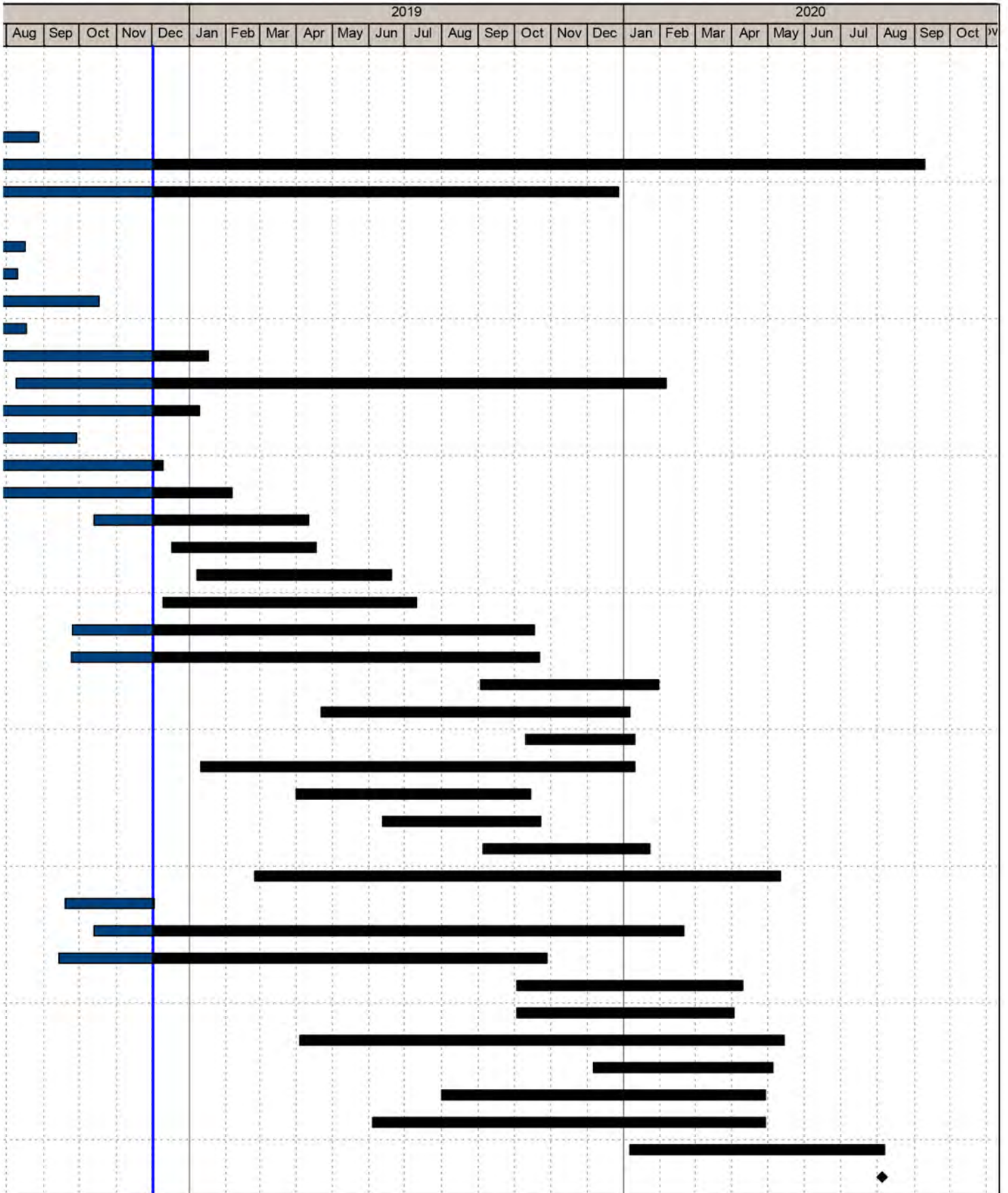



## COMPLIANCE / SBE

In accordance with Section 31.5-6 of the Southern Nevada Tourism Improvement Act, Mortenson | McCarthy Las Vegas Stadium, A Joint Venture (“MMcJV”) is following the process described below for verification of SBE Contractors.

SBE Contractors apply through the [mmcjlvl.com](http://mmcjlvl.com) website under the vendors tab. Those seeking certification as a qualified SBE contractor will then fill out and submit a self-certification form, whereas they attest to meeting the criteria for small local business classification denoted in the Senate Bill. The MMcJV Community Benefits Coordinator then reviews the information provided and utilizes the Nevada Secretary of State website: <https://www.nvsos.gov/sos> to verify the Act’s requirements 31.5-2 section a, b, & c in regards to principal place of business, duration of business license, and that the required business license is current. Upon approval of these criteria, MMcJV will then give the contractor the designation of SBE. If firms do not meet the criteria or don’t complete the process, they are not classified as SBE. A listing of all approved SBE’s, or any of the above records can be provided upon request.



**Las Vegas Stadium**  
Mortenson | McCarthy Joint Venture

**PROCUREMENT PACKAGE #5**  
**REQUEST FOR PROPOSALS**

Mortenson - McCarthy Joint Venture an EOE/Affirmative Action/Minority/Female/Veteran/Disabled Employer is soliciting proposals for Procurement Package 5 for the scopes of work listed below on the Las Vegas Stadium Project including but not limited to Small Business Enterprise’s (SBE) complying with the 2016 Southern Nevada Tourism Improvements Act (Senate Bill 1) requirements. Request for Proposals (RFP) will be received by Mortenson - McCarthy Joint Venture for the provision of Construction Services on the Las Vegas Stadium project for the following Subcontract Categories (SC):

**Procurement Package #5**  
**Requests for Proposals due no later than December 4th, 2018 – 2:00pm (PST)**

SC 4.04 – Interior Storefront & Glazing	SC 5.14a – Fences & Gates
SC 4.10a – Site Concrete	SC 5.14b – Decorative Site Railings
SC 4.11 – Landscape & Irrigation	SC 5.15 – Millwork / Casework / Wood Locker Supply
SC 5.01 – Acoustical Ceilings / Walls & Specialty Ceilings	SC 5.16a – Ornamental Metals / Metal Panels
SC 5.02 – Tile & Stone	SC 5.16b – Miscellaneous Metals
SC 5.03 – Carpet, Resilient	SC 5.17 – Grass Field
SC 5.04/5.06 – Floor Coatings and Concrete Sealers	SC 5.19 – Bowl Acoustical Treatment
SC 5.05 – Paint & Wall Covering	SC 5.22a – Colling Smoke Doors
SC 5.08 – Toilet Compartments	SC 5.22b – Access Flooring
SC 5.09 – Toilet Accessories, Fire Extinguishers, AED Devices, Knox Box	SC 5.22c – Wire Mesh Partitions
SC 5.10b – Bollards	SC 5.22d – Operable Partitions
SC 5.10c – Wedge Barriers	SC 5.22e – Photoluminescent Exit Specialties
SC 5.10d – Guard Shack	SC 5.22f – Lockers
SC 5.11 – Interior & Exterior Signage	SC 5.22g – Trash Chutes
SC 5.12/5.20 – Overhead Doors & Loading Dock Equipment	SC 5.23 – Sports Equipment
	SC 5.24 – Window Treatments
	SC 6.00 – Final Cleaning

No other Subcontract Categories will be awarded with Procurement Package #5 at this time.

A non-mandatory Pre-Bid Meeting will be held **November 7, 2018 at 2:00 pm PST** at:  
**The Orleans**  
 4500 W Tropicana Ave  
 Las Vegas, NV 89103  
 Salon K & L - 2nd Floor

**RSVP to Flor Forson at [flor.forson@mmcjlvl.com](mailto:flor.forson@mmcjlvl.com)**

In order to obtain access to the RFP, Plans and Specifications, please e-mail Joan Valek at [joan.valek@mortenson.com](mailto:joan.valek@mortenson.com) (763-287-5609) with the appropriate contact person, company name, e-mail address, phone number, address and fax number. An Invitation to Bid will be sent via iSQFT where each company will be required to accept the Online Non-Disclosure and Confidentiality Agreement prior to gaining access to the RFP, Plans and Specifications.

**Sealed Proposals shall be hand delivered to Mortenson | McCarthy Joint Venture on the date indicated to the address provided below. E-Mailed or Faxed Proposals will not be accepted.**

<b>Mortenson   McCarthy Joint Venture,</b> 5617 Dean Martin Drive Las Vegas, NV 89118	<b>Attention: Jason Howard, Preconstruction Director</b> Phone: (702) 430-9031
---	---

Proposals will be opened and reviewed by Mortenson | McCarthy Joint Venture privately. Subcontractors shall be properly authorized to conduct business in the State of Nevada and Clark County and be licensed by the Nevada State Contractors Board pursuant to NRS Chapter 624, holding the proper subcategory of license for the work under NAC Chapter 624, and have a sufficient financial limit on their license of at least 125% of the estimate amount, prior to providing a response to this Request for Proposals.

NV License Numbers: 0066125 AB and 0072732 AB

Courtesy of Mortenson-McCarthy Joint Venture



Photo: Courtesy of Mortenson-McCarthy Joint Venture

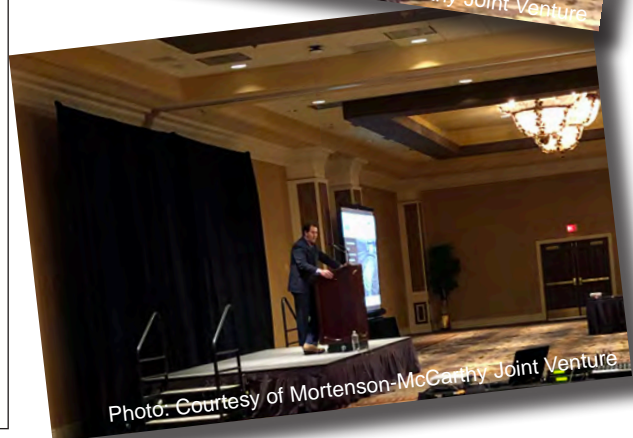

Photo: Courtesy of Mortenson-McCarthy Joint Venture



DATE: November 26, 2018  
FROM: Lynn R. Littlejohn  
RE: Las Vegas Stadium  
Community Benefits Plan Report – October 2018

#### SBE Program

- The SBE project goal is 15%.
- The current SBE participation is 17%.
- Approximately \$818 million dollars of work has been awarded with \$139 million committed to SBE firms.
- 57 different SBE firms have been awarded work on the project; 25 with multiple contracts.
- 14 different WMBE firms have been awarded work.
- 70% of all firms awarded work on the project are Nevada based.

#### Workforce Diversity

- The workforce goal is 38% minority and female.
- The goal is expressed as a percentage of work hours.
- The workforce participation is 69% minority/female and 2% veteran with approximately 819,943 hours worked through October.

#### Community Engagement and Outreach

- Proposal solicitation notices are sent to community organizations.
- The project has adopted Lewis E Rowe Elementary and participates in activities and events including school sign installation and Fall Carnival & Truck or Treat.
- Hosted a project lunch and tour with the Pastors of Southern Nevada.
- Participated in the Rebuilding Together Southern Nevada event.
- Participated in the WRMSDC Northern NV Small & Minority Business Opportunity Day.

#### SBE Resource Center

- Cashman Photography and Preventative Measures Security participated in the program and graduated November 1.
- The next class will commence first quarter 2019.

Attached are the SBE and workforce participation reports.

This report reflects procurement activity through October 2018.

CC	State	Subcontractor	Scope of Work	SBE/Other	Orig Contract \$ Amount	Original SBE \$ Commitment
	NV	Lewis K. Construction	Fencing Repairs	SBE	\$ 19,360	\$ 19,360
	NV	Nevada Water Trucks	Track Out Pad Installation	SBE	\$ 10,000	\$ 10,000
	NV	Amazon Masonry	Dust Control	SBE/MBE	\$ 10,000	\$ 10,000
	NV	Tab Contractors, Inc.	Trailer Set-up & Geotech Fault Study	Other	\$ 748,450	\$ 490,567
	NV	Boulder Sand & Gravel	Aggregates	SBE		
	NV	Donovan Bros. Trucking	Trucking	SBE		
	NV	JS & S Surveying	Surveying	SBE/MBE		
	NV	M Con	Utilities	SBE/MBE		
	NV	Olson Precast Co.	Concrete Manhole	SBE		
	NV	Acme Electric	Street Light Repairs	Other		
	NV	Nevada Tap Master	Hot Taps	SBE		
	NV	Merli Concrete Pumping	Box Culvert - Concrete Pump	SBE		
	NV	National Trench Safety	Traffic Control	Other		
	NV	Wells Cargo	Cold Mix, Reject Sand, Rock	Other		
	NV	HD White Cap	Equipment Rental	Other		
	NV	Cashman Equipment	Equipment Rental	Other		
	NV	Sunstate	Sewer & Water Materials	Other		
	NV	Ferguson Waterworks	Equipment Rental	Other		
	NV	United Rentals	Concrete	Other		
	NV	Nevada Ready Mix	Equipment Rental	Other		
	NV	Ahern Rentals	Trucking Materials	Other		
	NV	Werdco	Trucking Materials	Other		
	NV	Diaz Trucking	Trucking Materials	Other		



Original SBE Commitment %	Current Contract \$ Amount	SBE %	Awarded SBE \$Participation	Other \$Participation	Actual SBE \$ Paid	Actual Other \$ Paid
100%	\$ 21,838	100%	\$ 21,838		\$ 21,838	\$ -
100%	\$ 9,903	100%	\$ 9,903		\$ 9,903	\$ -
100%	\$ 11,495	100%	\$ 11,495		\$ 11,495	\$ -
66%	\$ 908,200	60%				\$ 862,790
			\$ 10,900		\$ 9,815	
			\$ 7,267			
			\$ 28,190		\$ 20,088	
			\$ 402,693		\$ 401,133	
			\$ 14,738		\$ 14,738	
				\$ 4,033	\$ -	\$ 4,033
			\$ 1,560		\$ 1,560	
			\$ 595		\$ 595	
				\$ 11,767		\$ 11,767
				\$ 3,090		\$ 3,090
				\$ 9,536		\$ 9,536
				\$ 5,016		\$ 5,016
				\$ 1,793		\$ 1,793
				\$ 84,388		\$ 84,388
				\$ 20,386		\$ 20,386
				\$ 7,954		\$ 7,954
				\$ 2,474		\$ 2,474
				\$ 2,764		\$ 2,764
				\$ 385		\$ 385

This report reflects procurement activity through October 2018.

CC	State	Subcontractor	Scope of Work	SBE/Other	Orig Contract \$ Amount	Original SBE \$ Commitment
	NV	Boulder Sand & Gravel	Type II	SBE		
	NV	Hernandez Trucking	Trucking Materials	Other		
	NV	HD Barricade	Traffic Control	Other		
	NV	MMC, Inc.	Vactoring	Other		
	NV	A-1 Concrete Cutting	Saw Cutting/Core Drilling/Demo	SBE/MBE		
	NV	Wells Cargo, Inc.	Asphalt Paving	Other		
	NV	<b>Nevada Water Trucks</b>	SWPPP & Dust Control Services	SBE	\$ 494,460	\$ 494,460
	NV	<b>Cashman Professional</b>	Photography	SBE	\$ 37,800	\$ 37,800
	NV	<b>Eros Environmental</b>	SWPPP Inspections	SBE	\$ 18,195	\$ 18,195
	NV	<b>Preventive Measures</b>	Site Security	SBE	\$ 100,000	\$ 100,000
	MN	<b>Danny's Construction</b>	Field Tray Mock-up	WBE	\$ 147,000	\$ -
<b>1.01</b>	WI	<b>Merrill Iron &amp; Steel</b>	Structural Steel	Other	\$ 179,413,551	\$ 26,912,032
	TX	Derr & Isbell Construction	Steel Erection	Other		
	NV	Reliable Crane Service	Crane Operation & Maintenance	SBE		
	NV	Trinity Land Survey	Box Culvert - Survey	SBE/WBE		
	NV	Union Erectors, LLC	Steel Erection	SBE		
	NV	Steel Partners	Stair Supply	SBE		
	IL	Chicago Metal Rolled Products	Rolled Materials	Other		
	WI	Computerized Structural Design	Connection Design Services	Other		
	NV	Hershberger Bros Welding	Misc. Fabrication Services	SBE/DVBE		
	OK	Hilti	Anchors/Anchor Rods	Other		
	IL	Atlas Tube	HSS Tube & Pipe	Other		
	IL	Infra Metals	W, HSS, Plate, Raw Materials	Other		



Original SBE Commitment %	Current Contract \$ Amount	SBE %	Awarded SBE \$Participation	Other \$Participation	Actual SBE \$ Paid	Actual Other \$ Paid
			\$ 7,717		\$ 7,717	\$ -
				\$ 2,026		\$ 2,026
				\$ 8,575		\$ 8,575
				\$ 10,000		\$ 1,950
			\$ 75,000		\$ 360	\$ -
				\$ 31,200		\$ 29,640
100%	\$ 1,162,804	100%	\$ 1,162,804		\$ 910,019	\$ -
100%	\$ 37,800	100%	\$ 37,800		\$ 3,325	
100%	\$ 18,195	100%	\$ 18,195		\$ 6,195	
100%	\$ 100,000	100%	\$ 100,000		\$ 79,888	
	\$ 147,000					
15%	\$ 179,413,551	16%		\$ 179,413,551		\$ 43,468,343
				\$ 78,613,203		\$ 7,852,339
			\$ 9,900,000		\$ 58,900	
			\$ 1,000,000		\$ 91,452	
			\$ 2,500,000		\$ 142,500	
			\$ 434,148		\$ 140,961	
				\$ 25,000		\$ 22,420
				\$ 289,438		\$ 111,050
			\$ 600,000		\$ 424,920	
				\$ 30,000		\$ 18,704
				\$ 1,481,303		\$ 1,481,303
				\$ 120,723		\$ 120,723



This report reflects procurement activity through October 2018.

CC	State	Subcontractor	Scope of Work	SBE/Other	Orig Contract \$ Amount	Original SBE \$ Commitment
	TX	Madden Bolt Corp.	Anchor Rod Assemblies	Other		
	OH	Nelson Stud Welding	Weld Studs	Other		
	AR	Nucor Yamato Steel	WF Beams, Raw Material	Other		
	KS	Steel & Pipe Supply	W, HSS, Plate, Raw Materials	Other		
	IN	Steel Dynamics	W, C, L, Raw Materials	Other		
	IN	Aarbee Structures	Detailing Services	Other		
	IA	Kloeckner Metals - Dubuque	Material Supplier	Other		
	IL	Kloeckner Metals - Chicago	Material Supplier	Other		
	SE	SSAB/IPSCO	Material Supplier	Other		
	NV	Fasco	Fastener Supply & Delivery	SBE		
	NV	Mori Consulting	Raw Material Procurement	SBE		
	IN	Triad Metals International	Raw Material Supply	Other		
	AL	Saginaw Pipe Company	Raw Material Supply	Other		
	CO	Brown Strauss Co.	Raw Material Supply	Other		
	IL	Leeco Steel, LLC	Raw Material Supply	Other		
	SC	Nucor Steel Berkeley	Raw Material	Other		
	SC	Erico International Corp.	Fasteners	Other		
	IL	O'Brian Steel Service Co.	Raw Material	Other		
	PA	PPG Industries	Raw Material	Other		
	WA	Corona Stud & Deck	Deck Supply & Installation	Other		
	TX	Universal Steel America	Material Supplier	Other		
	IL	Black Diamond Pipe & Tube	Raw Material Supply	Other		
	SC	Con-Serv Inc.	Raw Material Supply	Other		
	OH	Kenilworth Steel Co.	Raw Material Supply	Other		
	MO	Tubular Steel	HSS Tube & Raw Materials	Other		
	CA	West Coast Inspections	Shop Inspection Services	Other		
	MI	Alro Steel Corporation	Raw Material Supply	Other		
	DE	Arcelormittal International	Raw Material Supply	Other		
	IL	Arcelormittal USA	Raw Material Supply	Other		
	UT	Intsel Steel	Raw Material Supply	Other		

Original SBE Commitment %	Current Contract \$ Amount	SBE %	Awarded SBE \$Participation	Other \$Participation	Actual SBE \$ Paid	Actual Other \$ Paid
				\$ 4,129		\$ 4,129
				\$ 10,000		\$ 8,961
				\$ 3,000,000		\$ 1,251,763
				\$ 79,941		\$ 79,195
				\$ 79,230		\$ 79,230
				\$ 5,770,634		\$ 3,365,868
				\$ 88,551		\$ 88,551
				\$ 60,000		\$ 53,355
				\$ 2,500,000		\$ 2,267,267
			\$ 1,138,900		\$ 252,510	
			\$ 13,000,000		\$ 9,556,035	
				\$ 100,000		\$ 66,078
				\$ 15,000		\$ 10,440
				\$ 200,000		\$ 32,610
				\$ 434,933		\$ 434,933
				\$ 120,133		\$ 120,133
				\$ 40,000		\$ 17,340
				\$ 192,203		\$ 192,203
				\$ 503,976		\$ 503,976
				\$ 5,446,026		
				\$ 50,000		\$ 13,811
				\$ 86,563		\$ 86,563
				\$ 54,551		\$ 54,551
				\$ 14,123		\$ 14,123
				\$ 3,223,011		\$ 3,223,011
				\$ 500,000		\$ 83,962
				\$ 10,491		\$ 10,492
				\$ 28,073		\$ 28,073
				\$ 187,422		\$ 187,422
				\$ 18,605		\$ 18,605



This report reflects procurement activity through October 2018.

CC	State	Subcontractor	Scope of Work	SBE/Other	Orig Contract \$ Amount	Original SBE \$ Commitment
	WI	Max Weiss	Rolled Materials	Other		
	NV	Metro Trailer Leasing	Trailer Rental	Other		
	MO	Milestone Trailer Leasing	Trailer Rental	Other		
	NV	NP Tropicana LLC	Lot Rentals	Other		
	MO	South Side Machine Works	Machining	Other		
	OH	TQL	Freight	Other		
	FL	Worldwide Specialty Logistics	Freight	Other		
	MI	Niles Industrial Coatings	Touch-up Field Painting & Cleaning	Other		
<b>1.02a</b>	NJ	<b>Vector Foiltec</b>	ETF Roofing System	Other	\$ 29,701,944	\$ 4,455,292
	CA	Walter P Moore	Professional Engineering	Other		
<b>1.02b</b>	VA	<b>Freyssinet, Inc.</b>	Cable Net Roof Support	Other	\$ 31,600,000	\$ 4,740,000
	CH	Fatzer AG	Manufacture & Supply of Fully Locked coil Ropes	Other		
	DE	Bollinger & Grohmann International	Design Services	Other		
	MO	Thornton Tomasetti	Structural Engineering	Other		
	NV	Kordt Engineering	PE Services of Permanent Works	SBE		
	IT	CAVE S.R.L.	Manufacture & Supply of Cable Clamps	Other		
	CH	HFE	Manufacture & Supply of Cable Struts	Other		
	CH	CHINA Grand Engineering	Manufacture & Supply of Temporary Work Steel	Other		
<b>1.03</b>	NV	<b>Sunstate Companies, LLC</b>	PreCast	Other	\$ 25,129,767	\$ 3,769,465
<b>1.04/1.05</b>	MN	<b>Harris Companies</b>	Mechanical & Plumbing	Other	\$ 121,500,000	\$ 18,225,000
	NV	Maui One Excavating	Trenching, Excating & Hauling	SBE/MBE		
	NV	Lone Mountain Excavation	Site Prep	Other		
	NV	Trinity Land Survey	Box Culvert - Survey	SBE/WBE		
	NV	C-Los Industries	Warehouse Lease to Erect Oval Mock-up	MBE		
	NV	Mechanical Equipment Reps	IT AC Units	MBE		
	NV	Corporate Air Mechanical Services	Pump Skids & Heat Exchangers	SBE		
	NV	Corporate Air Mechanical Services	6 Cooling Towers	SBE		
	NV	Corporate Air Mechanical Services	7 Boilers	SBE		



Original SBE Commitment %	Current Contract \$ Amount	SBE %	Awarded SBE \$Participation	Other \$Participation	Actual SBE \$ Paid	Actual Other \$ Paid
				\$ 57,075		\$ 57,075
				\$ 14,537		\$ 14,536
				\$ 11,022		\$ 11,022
				\$ 70,000		\$ 70,000
				\$ 9,683		\$ 9,683
				\$ 79,230		\$ 45,300
				\$ 200,000		\$ 142,575
				\$ 2,403,639		
15%	\$ 31,669,543	15%	\$ 4,750,431			\$ 2,093,867
				\$ 740,000		
15%	\$ 31,600,000	15%	\$ 4,682,700			\$ 5,162,283
				\$ 3,779,250		\$ 1,163,614
				\$ 385,578		\$ 267,209
				\$ 120,000		\$ 120,000
			\$ 57,300		\$ 28,300	
				\$ 242,822		\$ 81,842
				\$ 474,720		\$ 142,416
				\$ 699,356		
15%	\$ 25,129,767	15%	\$ 3,769,465			\$ 5,685,482
15%	\$ 125,396,604	12%	\$ 3,409,789			\$ 13,906,947
			\$ 1,594,437		\$ 1,097,915	
				\$ 943,452		\$ 655,223
			\$ 50,000		\$ 12,412	
			\$ 5,412		\$ 5,412	
			\$ 246,431			
			\$ 954,100			
			\$ 568,832			
			\$ 403,133			

This report reflects procurement activity through October 2018.

CC	State	Subcontractor	Scope of Work	SBE/Other	Orig Contract \$ Amount	Original SBE \$ Commitment
	NV	Corporate Air Mechanical Services	Supplies - Fans & PCU's	SBE		
	NV	Corporate Air Mechanical Services	Electric Water Heaters & Storage Tanks	SBE		
	NV	LTSA, LLC	Furnish & Install BAS Mechanical Control System	SBE		
	NV	LTSA, LLC	Furnish air Handling Units,VAV's & BCU's	SBE		
<b>1.06</b>	NV	<b>Gephart/Morse</b>	Electrical	Other	\$ 85,793,108	\$ 13,087,750
	NV	Morse Electric	Excavation	Other		
	NV	A-1 Concrete	Concrete & Excavation	SBE/MBE		
	NV	MMC	Hydro Excavating	Other		
	NV	Pyrocom	Sprinkler Monitoring Dialer	SBE/WBE		
	NV	Hampton Tedder Electric	Electrical Testing	Other		
	NV	Lone Mountain Excavation	Excavation	Other		
	NV	Live Electric	Electrical	SBE/WBE		
	NV	Westland State	Parking	Other		
	NV	The Tiberti Fence Company	Drilling	SBE		
	NV	Main Electric	Electrical Supplier	Other		
	NV	Codale Energy	Electrical Supplier	Other		
	CA	Industrial Electric Mftg	Electrical Distribution	Other		
	NV	CESS	Generator/PDV's/Transfer Switches	SBE		
<b>1.07</b>	NV	<b>Desert Fire Protection, LP</b>	Fire Protection	Other	\$ 14,200,000	\$ 2,130,000
	NV	TAB Contractors	Underground Fire Line	Other		
	NV	Jcord Construction	GPR & Core Drill	SBE		
	NV	Silver State Marketing Group	Supply bulk Fire Sprinkler Pipe	SBE		
	NV	JS&S Inc.	Fire Sprinkler Layout with Trimble	SBE/MBE		
<b>1.08/1.09</b>	NV	<b>Enclos Corp.</b>	Exterior Curtainwall/Ribbon Rainscreen	Other	\$ 97,194,122	\$ 14,620,335
	NV	Innova Technologies	Structural Engineering/Material Mock-up	SBE/MBE		
	NV	Union Erectors	Steel Structure & Install Material Mock-up	SBE		
	NV	Affordable Federal Services	Misc. Construction Services	SBE		
	NV	Hershberger Bros Welding	Curtainwall Anchor & Steel Clips	SBE/DVBE		
	NV	FASCO	Fasteners	SBE		
	TX	Baker Metal	CW Metal	Other		
<b>1.10</b>	NV	<b>KONE</b>	Elevator & Lifts	Other	\$ 17,942,010	\$ 1,435,361



Original SBE Commitment %	Current Contract \$ Amount	SBE %	Awarded SBE \$Participation	Other \$Participation	Actual SBE \$ Paid	Actual Other \$ Paid
			\$ 1,671,525			
			\$ 181,418			
			\$ 2,760,826			
			\$ 6,417,307			\$ 531,177
15%	\$ 87,127,670	2%	\$ 11,366,564			\$ 10,619,053
				\$ 100,000		
			\$ 127,418		\$ 127,418	
				\$ 10,450		\$ 10,450
			\$ 8,860		\$ 7,060	
				\$ 2,400		\$ 1,250
				\$ 1,819,531		\$ 1,750,574
			\$ 129,645		\$ 71,700	
				\$ 436,885		\$ 436,885
			\$ 21,367		\$ 21,367	
				\$ 1,189,545		\$ 247,783
				\$ 320,984		\$ 292,108
				\$ 5,665,703		\$ 465,969
			\$ 1,433,896			
15%	\$ 14,284,628	14%	\$ 1,967,523			\$ 425,468
				\$ 115,655		\$ 100,475
			\$ 940			
			\$ 155,225			
			\$ 6,312			
15%	\$ 97,194,122	8%	\$ 6,500,000			\$ 8,220,909
			\$ 14,618		\$ 14,618	
			\$ 20,717		\$ 20,717	
			\$ 5,785,000		\$ 32,891	
			\$ 1,100,000		\$ 294,603	
			\$ 1,200,000			
				\$ 7,773,414		\$ 80,120
8%	\$ 17,942,010	4%	\$ 760,361			\$ 3,317,267



This report reflects procurement activity through October 2018.

CC	State	Subcontractor	Scope of Work	SBE/Other	Orig Contract \$ Amount	Original SBE \$ Commitment
	NV	Hightower Trucking, Inc.	Warehouse/Logistics Support	MBE		
<b>2.01a</b>	NV	<b>Trinity Land Survey</b>	Box Culvert - Survey	SBE/WBE	\$ 38,770	\$ 38,770
<b>2.01f</b>	NV	<b>Marnell Masonry</b>	Box Culvert - Masonry	SBE	\$ 33,198	\$ 33,198
<b>2.01h</b>	NV	<b>Sahara Concrete</b>	Box Culvert - Site Concrete, Paving & Hardscapes	SBE	\$ 3,678,883	\$ 3,678,883
	NV	CMC Rebar	Box Culvert - Reinforcing (Supply & Install)	Other		
	NV	Nevada Ready Mix	Box Culvert - Concrete Supplier	Other		
	NV	Dielco Crane Services	Box Culvert - Crane Work	Other		
	NV	Merli Concrete Pumping	Box Culvert - Concrete Pump	SBE		
	NV	A-1 Concrete	Demolition	SBE/MBE		
<b>2.01k</b>	NV	<b>The Tiberti Fence Company</b>	Box Culvert - Fence	SBE	\$ 256,862	\$ 256,862
	NV	Flippen's Trenching	143 Holes	SBE		
<b>2.02/2.03</b>	NV	<b>Tab Contractors</b>	Box Culvert /Earthwork/Site Utilities	Other	\$ 15,258,168	\$ 10,707,010
	NV	Brightview Landscape	Box Culvert - Landscape & Irrigation	Other		
	NV	Nelson Hiniker Striping	Stripping/Traffic Control	SBE		
	NV	Sanders Construction	Drilling & Blasting	SBE		
	NV	JS & S Surveying	Land Survey & Construction Staking	SBE/MBE		
	NV	A-1 Concrete Cutting	Core Drilling/Concrete Cutting/Demolition	SBE/MBE		
	NV	M Con, Inc.	Utility Work Installation	SBE/MBE		
	NV	MMC, Inc.	Hydro Excavating/Vactor	Other		
	NV	Nevada Ready Mix	Concrete	Other		
	NV	Nelson Hiniker Striping	Traffic Control	SBE		
	NV	Sticha Inc.	Trucking Materials	Other		
	NV	National Trench Safety	Steel Plates & Shoring	Other		
	MO	Core & Main	Water Materials	Other		

Original SBE Commitment %	Current Contract \$ Amount	SBE %	Awarded SBE \$Participation	Other \$Participation	Actual SBE \$ Paid	Actual Other \$ Paid
			\$ 675,000		\$ 193,054	
100%	\$ 71,251	100%	\$ 71,251		\$ 67,689	
100%	\$ 33,198	100%	\$ 33,198		\$ 33,198	
100%	\$ 4,180,022	100%	\$ 3,960,560		\$ 3,971,021	
				\$ 794,604		\$ 754,874
				\$ 475,000		
				\$ 107,725		\$ 107,725
			\$ 78,642	\$ -	\$ 78,642	
			\$ 140,820		\$ 140,820	
100%	\$ 319,019	100%	\$ 310,296		\$ 186,132	
			\$ 8,723		\$ 8,723	
70%	\$ 24,623,543	45%				\$ 14,426,076
				\$ 21,550		\$ 20,473
			\$ 38,614		\$ 38,614	
			\$ 1,973,707		\$ 1,973,707	
			\$ 287,384		\$ 54,805	
			\$ 45,498		\$ 45,498	
			\$ 435,993		\$ 414,193	
				\$ 18,550		\$ 18,550
				\$ 2,679		\$ 2,679
			\$ 3,240		\$ 3,240	
				\$ 1,080		\$ 1,080
				\$ 285,000		\$ 259,350
				\$ 29,790		\$ 27,992



This report reflects procurement activity through October 2018.

CC	State	Subcontractor	Scope of Work	SBE/Other	Orig Contract \$ Amount	Original SBE \$ Commitment
	NV	Wells Cargo, Inc.	Asphalt Paving	Other		
	NV	Merli Concrete Pumping	Pump Concrete	SBE		
	NV	MMC, Inc.	Hydro Excavating/Pot Holing	Other		
	NV	TAB Contractors	Excavating	Other		
	CA	Viking Drillers, Inc.	Abandonment (4) Monitoring Wells	Other		
	NV	Acme Electric	Remove/Replace Street Lights	Other		
	NV	Boulder Sand & Gravel	Gravel base for concrete & asphalt disposal	SBE		
	NV	Elkhorn Environmental	Trucking/Street Sweeping	SBE		
	NV	Donovan Brothers Trucking	Trucking/Haul-Off	SBE		
	NV	Merli Concrete Pumping	Box Culvert - Concrete Pump	SBE		
	NV	Olson PreCast Company	Install Storm Drain & Sewer MH & Drop Inlets	SBE		
	NV	Armorock, LLC	Manhole Materials	Other		
	NV	Nevada Tap Master	Wet Tap	SBE		
	NV	Nevada Water Trucks	Water Truck	SBE		
	NV	Enco Southwest, Inc.	Pump Controls	SBE		
	NV	M Con, Inc.	Main Water Line	SBE/MBE		
	NV	Ahern Rentals	Equipment Rental	Other		
	NV	MMc Inc.	Vactor/Pothole Services	Other		
	CA	Cashman Equipment Co.	Equipment Rental	Other		
	TX	Aggregate Industries	Type II Supplier	Other		
	MO	Core & Main	Material Supplier	Other		
	NV	National Trench Safety	Shoring/Trench Plates	Other		
	NV	Nevada Ready Mix	Concrete Supplier	Other		
	NV	Rinker Materials	RPC Onsite/Offsite	Other		
	NV	HD Barricade, Inc.	Traffic Control	Other		



Original SBE Commitment %	Current Contract \$ Amount	SBE %	Awarded SBE \$Participation	Other \$Participation	Actual SBE \$ Paid	Actual Other \$ Paid
				\$ 77,527		\$ 68,555
			\$ 639		\$ 639	
				\$ 360,737		\$ 308,111
				\$ 5,000		
				\$ 8,800		\$ 8,800
				\$ 74,933		\$ 74,933
			\$ 357,361		\$ 89,742	
			\$ 2,384,021		\$ 2,384,021	
			\$ 2,518,042		\$ 2,106,376	
			\$ 10,000		\$ 1,827	
			\$ 316,342		\$ 28,145	
				\$ 211,042		
			\$ 49,895			
			\$ 239,921			
			\$ 208,780			
			\$ 2,178,147		\$ 916,596	
				\$ 11,653		\$ 11,653
				\$ 4,800		\$ 4,800
				\$ 4,478		\$ 4,487
				\$ 25,000		\$ 14,200
				\$ 675,000		\$ 210,429
				\$ 25,000		\$ 13,637
				\$ 10,000		\$ 6,970
				\$ 108,450		\$ 38,807
				\$ 2,500		\$ 2,400

This report reflects procurement activity through October 2018.

CC	State	Subcontractor	Scope of Work	SBE/Other	Orig Contract \$ Amount	Original SBE \$ Commitment
	NV	Sticha Inc.	Trucking	Other		
	NV	Las Vegas Paving	Cold Mix	Other		
	CA	HD White Cap	Safety Supplies	Other		
	NV	Olson Precast Company	8" Meter Vaults	SBE		
	NV	Las Vegas Paving	Flaggers	Other		
<b>2.05</b>	CA	<b>Malcolm Drilling</b>	Deep Foundations	Other	\$ 8,630,311	\$ 1,588,177
	NV	CMC Steel	Reinforcing Steel	Other		
	NV	Steel Edge, Inc.	Piles	SBE		
	NV	Precision aggregate Products	Supply Grout for Deep Foundations	SBE		
	NV	Trinity Land Survey	Box Culvert - Survey	SBE/WBE		
	NV	Dielco Crane Service	Crane Lift Services	Other		
	NV	TAB Contractors	Load Haul-off & Dispose ACIP Spoils	Other		
	NV	Fugro USA Land	Osterberg Cell load testing equipment & services	Other		
	NV	Clark Welding & Fabricating	Welding	Other		
	NV	White Cap	General Building Materials	Other		
	NV	United Rentals	Rental Equipment	Other		
	NV	MMC	Potholing/Vac Truck Work	Other		
<b>2.99/3.99</b>	NV	<b>Mortenson/McCarthy</b>	Structural Concrete	Other	\$ 128,419,469	\$ 19,262,920
<b>3.99a</b>	WI	Gateway Forming Systems	Horizontal Formwork	Other		
	NV	Region 9 Safety	Safety Director	SBE/MBE		
	NV	Pacific Construction Services	Shoring Rental/Lumber	SBE		
<b>3.99b</b>	NV	CMC Rebar	Reinforcing	Other		
	NV	Steel Edge, Inc.	Reinforcing Steel	SBE		
	NV	Precision Aggregate Products	Concrete	SBE		



Original SBE Commitment %	Current Contract \$ Amount	SBE %	Awarded SBE \$Participation	Other \$Participation	Actual SBE \$ Paid	Actual Other \$ Paid
				\$ 1,394		\$ 1,338
				\$ 2,500		\$ 500
				\$ 5,000		\$ 2,516
			\$ 62,997		\$ 20,999	
				\$ 1,000		
18%	\$ 10,729,892	26%				\$ 10,183,897
				\$ 2,200,385		\$ 2,200,385
			\$ 457,446		\$ 457,446	
			\$ 2,133,225		\$ 2,133,225	
			\$ 187,619		\$ 187,619	\$ -
				\$ 20,353		\$ 20,353
				\$ 221,790		\$ 221,790
				\$ 205,817		\$ 205,817
				\$ 51,702		\$ 51,702
				\$ 44,503		\$ 44,503
				\$ 20,791		\$ 20,791
				\$ 1,125		\$ 1,125
15%	\$ 128,649,716	23%				\$ 12,299,707
				\$ 14,730,932		\$ 11,381,929
			\$ 150,000		\$ 121,680	
			\$ 950,000		\$ 932,172	
				\$ 17,978,571		\$ 8,390,521
			\$ 5,261,740		\$ 3,016,168	
			\$ 13,256,715		\$ 6,198,990	



This report reflects procurement activity through October 2018.

CC	State	Subcontractor	Scope of Work	SBE/Other	Orig Contract \$ Amount	Original SBE \$ Commitment
	NV	Merli Concrete	Concrete Pumping	SBE		
	NV	Penhall Co.	Demolition	Other		
	NV	Jcord	Demolition	SBE		
	NV	Ahern Rentals	Equipment Rental	Other		
	AZ	Sunstate Equipment	Equipment Rental	Other		
	CA	HD Supply	Supplies & Materials	Other		
	IL	CDW Direct, LLC	Technology Equipment	Other		
	NV	Atlas Construction Supply	Column Formwork - Supplies	Other		
	NV	BC Wire Rope & Rigging	Rigging Supplies	SBE		
	NV	Pacific Construction Services	Lumber - Supplier	SBE		
	NV	Construction Testing Services	Professional Services	Other		
	NV	Concrete Accessories	Grout/Concrete - Supplier	SBE		
	MN	Curtis 1000 Inc.	Materials	Other		
	MN	ESCH Construction Supply	Materials	Other		
	NV	FASCO	Materials	SBE		
	NV	Fastenal Company	Materials	Other		
	NV	Fasteners Inc.	Thread Supplier	Other		
	NV	Glove Connection	Safety Equipment & Small Tools	SBE		
	IL	Grainger	Construction Supplies	Other		
	NJ	Hilti	Small Tools & Epoxy	Other		
	WA	KR	Materials	Other		
	CO	Smalley & Company	Water Stop Supplies	Other		
	NV	White Cap	Materials	Other		
	NV	New Life Office LLC	Workstation Materials	Other		
	PA	Norcen Industries	Materials	Other		
	NV	NOVA Geotechnical & Inspection	Professional Services	Other		

Original SBE Commitment %	Current Contract \$ Amount	SBE %	Awarded SBE \$Participation	Other \$Participation	Actual SBE \$ Paid	Actual Other \$ Paid
			\$ 522,421		\$ 295,610	\$ -
				\$ 500,000		\$ 76,615
			\$ 620,000		\$ 340,876	
				\$ 40,000		\$ 26,230
				\$ 5,000		\$ 3,694
				\$ 40,000		\$ 24,236
				\$ 31,243		\$ 10,933
				\$ 1,402,595		\$ 237,721
			\$ 646,731		\$ 302,547	
			\$ 598,847		\$ 598,847	
				\$ 75,455		\$ 68,401
			\$ 25,500		\$ 24,045	
				\$ 3,458		\$ 494
				\$ 900		\$ 831
			\$ 40,000		\$ 32,079	
				\$ 2,438		\$ 348
				\$ 89,770		\$ 67,240
			\$ 220,000		\$ 218,912	
				\$ 6,000		\$ 4,346
				\$ 83,484		\$ 39,224
				\$ 600		\$ 167
				\$ 10,532		\$ 1,505
				\$ 710,537		\$ 385,142
				\$ 41,552		\$ 20,967
				\$ 19,268		\$ 1,826
				\$ 19,500		\$ 3,250



This report reflects procurement activity through October 2018.

CC	State	Subcontractor	Scope of Work	SBE/Other	Orig Contract \$ Amount	Original SBE \$ Commitment
	MO	Office Essentials	Office Supplies	Other		
	NV	Staples	Office Supplies	Other		
	NV	William Vollmer	Materials	Other		
	CO	RMD KWIKform North America	Materials	Other		
	NV	M.J. Dean Construction	Concrete Forming	Other		
	AZ	UFP Chandler, LLC	Materials	Other		
	IL	Uline, Inc.	Materials	Other		
	NV	Reliable Crane	Crane Rental	SBE		
	NV	Eberhard SW Roofing	Water Stop Supplies	SBE		
	NV	IQC Southwest, LLC	Quality Control - Inspections	Other		
	NV	Artkore LLC	Materials	SBE		
	NV	Commercial Scaffolding of Nevada	Stair Tower & Scaffolding	SBE		
	NV	Union Erectors	T&M Steel Corrections	SBE		
<b>3.04/3.10</b>	NV	<b>Eberhard Southwest Roofing</b>	Roofing & Waterproofing	SBE	\$ 4,259,219	\$ 4,259,219
	CO	Smalley & Company	Waterproofing Materials	Other		
	NV	Construction Sealants Supply	Waterproofing Materials	SBE		
	TX	StarFoam Manufacturing	Waterproofing Materials	Other		
	CA	Sika Sarnafil	Roofing Materials	Other		
<b>3.05</b>	NV	<b>Union Erectors</b>	Misc. Metals - Stairs	SBE	\$ 974,144	\$ 974,144
<b>3.06</b>	KS	<b>Dimensional Innovations</b>	Signature Tower	Other	\$ 580,823	\$ 87,123
<b>3.08b</b>	NV	<b>McKeon Door of Nevada, Inc.</b>	Operable Field Door Mechanization	Other	\$ 475,967	\$ 126,735
	NV	Mojave Electric	Electrical	Other		
	NV	Panelfold, Inc.	Operable Wall	Other		



Original SBE Commitment %	Current Contract \$ Amount	SBE %	Awarded SBE \$Participation	Other \$Participation	Actual SBE \$ Paid	Actual Other \$ Paid
				\$ 2,000		\$ 380
				\$ 3,534		\$ 2,877
				\$ 19,292		\$ 2,756
				\$ 965,000		\$ 582,772
				\$ 750,000		\$ 570,747
				\$ 25,500		\$ 8,499
				\$ 2,000		\$ 1,632
			\$ 7,000,000			
			\$ 20,000		\$ 17,803	
				\$ 294,395		\$ 294,395
			\$ 1,428		\$ 500	
			\$ 57,408		\$ 19,136	
			\$ 250,000			
100%	\$ 4,316,800	100%	\$ 3,995,270		\$ 495,981	
				\$ 30,000		\$ 18,382
			\$ 321,530		\$ 210,767	
				\$ 50,000		\$ 30,304
				\$ 1,400,000		
100%	\$ 974,144	100%	\$ 974,144			
15%	\$ 2,045,393	15%	\$ 308,159			
27%	\$ 475,967	27%			\$ -	\$ 46,835
				\$ 29,210		
				\$ 26,555		

This report reflects procurement activity through October 2018.

CC	State	Subcontractor	Scope of Work	SBE/Other	Orig Contract \$ Amount	Original SBE \$ Commitment
	NV	Clear Solutions Group	Material (glass) Supplier	SBE		
	NV	MJDean/Southwest Door & Hardware	Doors, Frames & Hardware	Other		
3.11/4.01	NV	Performance Contracting, Inc.	Exterior & Interior Framing/Drywall	Other	\$ 40,095,890	\$ 6,005,850
4.03	NV	American Door Installation, LP	Frames, Doors & Hardware	SBE	\$ 595,725	\$ 595,725
4.02	NV	CEDCO, Inc.	Masonry	Other	\$ 5,258,412	\$ 861,346
4.08	NV	Gephart/Morse	Electrical - Low Voltage	Other	\$ 452,409	\$ 67,861
	NV	Morse Electric		Other		
	NV	Coherent Design	AV Design Assist, Testing & Commissioning	SBE		
	NV	Johnson Controls Fire Protection	Fire Alarm System	Other		
4.10b	NV	Aggregate Industries	MSE Retaining Walls	Other	\$ 5,132,049	\$ 793,792
			<b>Totals</b>		<b>\$ 818,200,066</b>	<b>\$ 139,893,232</b>
			<b>Goal</b>			



Original SBE Commitment %	Current Contract \$ Amount	SBE %	Awarded SBE \$Participation	Other \$Participation	Actual SBE \$ Paid	Actual Other \$ Paid
			\$ 126,735			
				\$ 60,186		
15%	\$ 40,095,890	15%	\$ 6,005,850			
100%	\$ 595,725	100%	\$ 595,725			
16%	\$ 5,258,412	16%	\$ 861,346			
15%	\$ 452,409	12%				
			\$ 56,000			
			\$ -	\$ 54,890		
15%	\$ 5,132,049	15%	\$ 793,792			
17%	\$ 840,128,560	19%	\$ 155,431,997	\$ 356,282,786	\$ 42,262,444	\$ 186,504,860
15%						

## Las Vegas Stadium Workforce Utilization Summary

This report reflects the cumulative hours worked through October 2018.

Subcontractor	Cumulative hours through October 2018				
	Total Hours	Total Minority/Female	Total Veteran	Total Minority/Female %	Total Veteran %
Lewis K Construction	30	30	0	100%	0%
Modern Demo & Services	198	198	0	100%	0%
<b>Total for Lewis K Construction</b>	<b>228</b>	<b>228</b>	<b>0</b>	<b>100%</b>	<b>0%</b>
Geotechnical & Environmental Services	0	0	0	0%	0%
Eagle Drilling Services	110	33	0	30%	0%
<b>Total for Geotechnical &amp; Environmental Svs</b>	<b>110</b>	<b>33</b>	<b>0</b>	<b>30%</b>	<b>0%</b>
Nevada Water Truck	11,274	7,471	0	66%	0%
<b>Total for Nevada Water Truck</b>	<b>11,274</b>	<b>7,471</b>	<b>0</b>	<b>66%</b>	<b>0%</b>
Amazon Masonry	99	99	0	100%	0%
<b>Total for Amazon Masonry</b>	<b>99</b>	<b>99</b>	<b>0</b>	<b>100%</b>	<b>0%</b>
TAB Contractors - Trailer City	2,439	605	0	25%	0%
Mcon	2,333	2,076	0	89%	0%
Acme Electric - Mcon TC	27	12	0	44%	0%
Olson Precast - Mcon TC	91	91	0	100%	0%
Nevada Tap Master - Mcon TC	2	2	0	100%	0%
Merli - Mcon TC	4	0	0	0%	0%
MMC, Inc.	7	7	0	100%	0%
A-1 Concrete	4	4	0	100%	0%
Wells Cargo	88	44	0	50%	0%
<b>Total for TAB Contractors - Trailer City</b>	<b>4,993</b>	<b>2,838</b>	<b>0</b>	<b>57%</b>	<b>0%</b>
Sahara Concrete	20,483	19,564	0	96%	0%
CMC Rebar	4,450	3,347	0	75%	0%
Dielco Crane Service	379	0	0	0%	0%
Merli Concrete	297	0	0	0%	0%
A-1 Concrete	1,346	719	0	53%	0%
<b>Total for Sahara Concrete</b>	<b>26,955</b>	<b>23,630</b>	<b>0</b>	<b>88%</b>	<b>0%</b>
Marnell Masonry	139	47	0	34%	0%
<b>Total for Marnell Masonry</b>	<b>139</b>	<b>47</b>	<b>0</b>	<b>34%</b>	<b>0%</b>
TAB Contractors - Main	76,572	32,738	119	43%	0%
Brightview Landscape	100	100	0	100%	0%
Nelson Hiniker Striping	212	106	0	50%	0%
Sanders Construction	3,648	2,254	0	62%	0%
A-1 Concrete	359	219	0	61%	0%
MMC	4,078	3,926	0	96%	0%
TAB-MMC	6	6	0	100%	0%
Mcon	4,406	4,194	0	95%	0%
MMC - Mcon	80	67	0	83%	0%
Wells Cargo - Mcon	184	108	0	59%	0%
Merli - Mcon BC	10	0	0	0%	0%
Viking Drillers, Inc.	4	0	0	0%	0%
Acme Electric	855	482	0	56%	0%
Merli Concrete	10	0	0	0%	0%
Olson Precast	260	165	0	63%	0%
Las Vegas Paving	48	48	0	100%	0%
The Tiberti Fence - TAB	3	3	0	100%	0%
<b>Total for TAB Contractors - Main</b>	<b>90,832</b>	<b>44,414</b>	<b>119</b>	<b>49%</b>	<b>0%</b>
Southland - TC	473	191	0	40%	0%
Lone Mountain - Southland	614	152	0	25%	0%
<b>Total for Southland - TC</b>	<b>1,087</b>	<b>343</b>	<b>0</b>	<b>32%</b>	<b>0%</b>
Subcontractor	Cumulative hours through October 2018				
	Total Hours	Total Minority/Female	Total Veteran	Total Minority/Female %	Total Veteran %
<b>TOTAL HOURS</b>	<b>819,943</b>	<b>567,204</b>	<b>19,876</b>	<b>69%</b>	<b>2%</b>
			<b>Goal</b>	<b>38%</b>	



## Las Vegas Stadium Workforce Utilization Summary

This report reflects the cumulative hours worked through October 2018.

Subcontractor	Cumulative hours through October 2018				
	Total Hours	Total Minority/Female	Total Veteran	Total Minority/Female %	Total Veteran %
<b>Gephart-Morse, LLC</b>	0	0	0	0%	0%
Morse Electric - GM	32,795	22,862	3,794	70%	12%
A-1 Concrete - Morse	664	293	24	44%	4%
MMC - A-1 Morse	52	52	0	100%	0%
Lone Mountain - Morse	9,550	4,031	0	42%	0%
Live Electric - Morse	98	98	0	100%	0%
Pyrocom	20	0	0	0%	0%
Gephart Electric - GM	0	0	0	0%	0%
<b>Total for Gephart-Morse, LLC</b>	<b>43,178</b>	<b>27,334</b>	<b>3,818</b>	<b>63%</b>	<b>9%</b>
<b>The Tiberti Fence</b>	1,279	951	142	74%	11%
Flippins	77	25	0	32%	0%
<b>Total for Tiberti Fence</b>	<b>1,356</b>	<b>976</b>	<b>142</b>	<b>72%</b>	<b>10%</b>
<b>Malcolm Drilling</b>	18,088	6,022	0	33%	0%
CMC Rebar	2,913	2,030	0	70%	0%
Clark Welding & Fabricating	144	76	0	53%	0%
Dielco Crane	108	0	0	0%	0%
MMC	5	5	0	100%	0%
<b>Total for Malcolm Drilling</b>	<b>21,258</b>	<b>8,133</b>	<b>0</b>	<b>38%</b>	<b>0%</b>
<b>Mortenson McCarthy</b>	232,113	174,097	9,376	75%	4%
Merli Concrete Pumping	1,149	263	0	23%	0%
CMC Rebar	173,450	146,180	311	84%	0%
Gateway Concrete	124,674	91,913	4,933	74%	4%
Jcord	4,401	2,878	0	65%	0%
Silver Star Ready Mix	12,372	4,781	165	39%	1%
Commercial Scaffolding	285	285	0	100%	0%
Union Erectors - MMc	258	0	0	0%	0%
MJ Dean	8,434	6,739	0	80%	0%
<b>Total for Mortenson McCarthy Joint Venture</b>	<b>557,136</b>	<b>427,135</b>	<b>14,784</b>	<b>77%</b>	<b>3%</b>
<b>Eberhard SW Roofing</b>	4,783	4,762	0	100%	0%
<b>Total for Eberhard Southwest Roofing</b>	<b>4,783</b>	<b>4,762</b>	<b>0</b>	<b>100%</b>	<b>0%</b>
<b>Sunstate</b>	0	0	0	0%	0%
GM Construction	3,133	2,905	0	93%	0%
Reliable Steel - GM	494	166	0	34%	0%
Dielco - GM	425	0	0	0%	0%
<b>Total for Sunstate</b>	<b>4,052</b>	<b>3,071</b>	<b>0</b>	<b>76%</b>	<b>0%</b>
<b>Harris</b>	15,845	4,165	1,014	26%	6%
Maui One	3,459	2,176	0	63%	0%
Lone Mountain	3,824	1,253	0	33%	0%
<b>Total for Harris</b>	<b>23,127</b>	<b>7,593</b>	<b>1,014</b>	<b>33%</b>	<b>4%</b>
<b>Merrill Steel</b>	0	0	0	0%	0%
Derr & Isbell	26,427	8,926	0	34%	0%
Union Erectors	1,202	72	0	6%	0%
<b>Total for Merrill Steel</b>	<b>27,629</b>	<b>8,998</b>	<b>0</b>	<b>33%</b>	<b>0%</b>
<b>Enclos</b>	82	0	0	0%	0%
<b>Total for Enclos</b>	<b>82</b>	<b>0</b>	<b>0</b>	<b>0%</b>	<b>0%</b>
<b>KONE</b>	1,243	0	0	0%	0%
<b>Total for KONE</b>	<b>1,243</b>	<b>0</b>	<b>0</b>	<b>0%</b>	<b>0%</b>
<b>Desert Fire Protection</b>	0	0	0	0%	0%
TAB	109	101	0	93%	0%
Jcord	3	0	0	0%	0%
<b>Total for Desert Fire</b>	<b>112</b>	<b>101</b>	<b>0</b>	<b>90%</b>	<b>0%</b>
<b>Gephart/Morse - Low Voltage</b>	0	0	0	0%	0%
Morse - GM Low Voltage	273	0	0	0%	0%
<b>Total for Gephart/Morse - Low Voltage</b>	<b>273</b>	<b>0</b>	<b>0</b>	<b>0%</b>	<b>0%</b>



## IN THE COMMUNITY



Photo: Property of the Raiders



Photo: Property of the Raiders

### RAIDERS VISIT UMC CHILDREN'S HOSPITAL

The Raiders visited UMC Children's Hospital to meet young patients and their families at their bedsides and in the playroom. In addition, Raiders Alumni Roy Hart and Chris McLemore joined with Raiderettes in presenting remote-controlled cars for transporting pediatric patients to surgery, medical tests and procedures.

The remote-controlled cars are a technique to help children adjust to the hospital and to maintain a normal lifestyle. A child who feels at home in the driver's seat of a toy car is less anxious and may recover more quickly.

The Raiders also presented UMC Children's Hospital with a donation in support of their Child Life Department, to further their mission to maximize positive and supportive experiences.





Photo: Property of the Raiders

## RAIDERS PRESENT HIGH SCHOOL COACH OF THE YEAR

The Raiders presented Las Vegas Canyon Springs High School Head Coach Gus McNair with the 2018 Tom Flores High School Football Coach of the Year award. Coach McNair, who led Canyon Springs to an 8-4 record and NIAA 4A Mountain Region playoff berth, was presented the award by Raiders Alumnus Roy Hart during a ceremony at the school. Winners of three straight league championships, Coach McNair has guided his athletes both on and off the field.

Named after the two-time Super Bowl winning Coach and 2019 Pro Football Hall of Fame semifinalist, the Tom Flores High School Coach of the Week program promotes high school football, giving high school coaches and teams the recognition that they deserve. Each recipient received a \$1,000 donation to the school's football program from the Oakland Raiders and the NFL Foundation.

Following the presentation, the Raiders surprised the Canyon Springs High football team with new football cleats.



Photo: Property of the Raiders



## IN THE COMMUNITY



## RAIDERS FOUNDATION "BLITZES" THREE LAS VEGAS NON-PROFITS DURING #GIVINGTUESDAY

In an effort to bring attention to the global day of giving fueled by #GivingTuesday, the Raiders Foundation once again helped kick start the giving season with surprise "blitzes" to three Las Vegas organizations.

The Raiders Foundation, with the assistance of Raiders Alumni Reggie Kinlaw and Leo Gray presented donation checks of \$15,000 each to MVP (Merging Vets & Players), After-School All-Stars and National Youth Sports Nevada. The Las Vegas nonprofit organizations were also featured on the Raiders Facebook page with information where fans could make their own contributions to these worthwhile causes.



# FOUNDATION





Photo: Property of the Raiders



Photo: Property of the Raiders

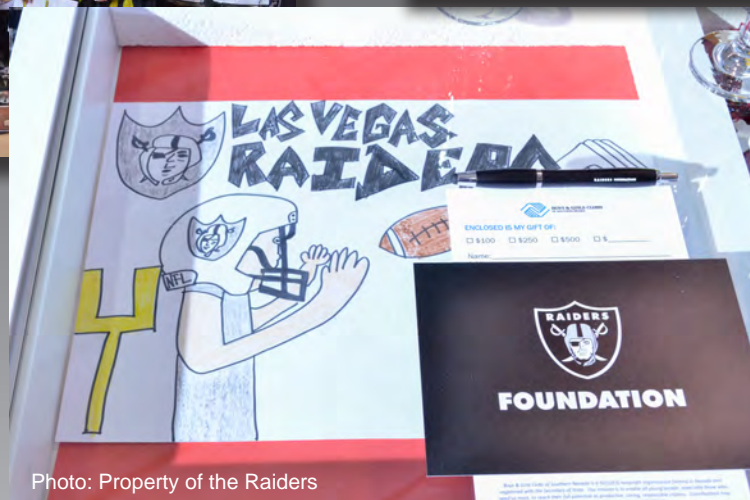

Photo: Property of the Raiders

## RAIDERS FOUNDATION HOSTS GRIDIRON GRIDDLE TO BENEFIT BOYS & GIRLS CLUBS OF SOUTHERN NEVADA

The Raiders Foundation hosted a fundraising event this morning at the Lied Memorial Clubhouse in Las Vegas to benefit the Boys & Girls Clubs of Southern Nevada. "Gridiron Griddle" was a community fundraising breakfast featuring Raiders Alumnus/Pro Football Hall of Famer Mike Haynes engaging in a Q&A session with Las Vegas-based, national radio host JT "The Brick."

Supporters who attended the event that began at 7 a.m. also had the opportunity to hear from Raiders President Marc Badain, Boys & Girls Clubs of Southern Nevada President/CEO Andy Bischel as well as young club members. All proceeds from the event are going towards the Boys & Girls Club of Southern Nevada's scholarship fund.

Boys & Girls Clubs of Southern Nevada fill the gap between home and school by providing a safe and positive environment where kids can have fun, develop supportive relationships with peers and caring adults, and become the productive, caring, responsible citizens we know they can be.

Boys & Girls Clubs of Southern Nevada is a nonprofit organization that operates 13 facilities and two summer outreach programs in Southern Nevada, and serves more than 20,000 youth in Las Vegas, North Las Vegas, Henderson, Southern Highlands and Summerlin. These clubhouses offer children ages K-12th grade a variety of daily creative, fun and educational programs.



**FOUNDATION**

EARTHCAM VIEW - DECEMBER 10, 2018



Additional Information / Updates



## ADDITIONAL INFORMATION / UPDATES

StadCo has, and continues to, comply with Section 35 (2)(c) and 35 (2)(e) of the Act as evidenced by JLL's Report.

In accordance with Section 31- (c)(1)(2)(3) of the Act, Mortenson | McCarthy Las Vegas Stadium, A Joint Venture is following the process described below to verify the payment of applicable prevailing wages.

Contractors that are awarded construction contracts for the work are required to follow the NRS 338 requirements outlined in the Act. This section pertains to the prevailing wage for public works projects as governed by the Nevada Labor Commissioner.

Mortenson | McCarthy has implemented LCPTracker Construction Certified Payroll – Labor Compliance Software which is a widely recognized tracking and certification software for prevailing wage projects. Mortenson | McCarthy maintains and updates the required prevailing wage rates in the database, based on those published by the Nevada Labor Commissioner's website. All contractors that have received a construction contract and are subject to the prevailing wage requirements are required to report payroll hours and wages for designated workers through this system. The contractor's entries into this system verifies compliance with wages and fringes as noted in the NRS 338 requirements.



Bowl Panorama looking West from the 50 yard line on Main Concourse

As of the second week in December, 2018, all Main Concourse concrete deck pours have been completed. Core 8 will be topped out by mid-December, leaving just two cores, 6 and 7, left to complete. Structural steel continues to chase concrete cores around the building while the bowl steel that supports the precast, and slab on metal deck continues on the North end of the building. MEP rough-in continues on Event level and lower mezzanine; underground utilities are being installed on the exterior of the building. Interior rough-in has begun and will continue for the next 12 months.



Above: View from Main Concourse, facing East.  
Below: Metal stud and plumbing rough-in on Lower Mezzanine level.



All photographs appearing in this document are the property of LV Stadium Events Company, LLC. They are protected by U.S. Copyright Laws, and are not to be shared or reproduced in any way without the written permission of LV Stadium Events Company, LLC. Copyright 2018 LV Stadium Events Company, LLC. All Rights Reserved.

Additional Information / Updates





Above: Foundations for North Entrance Grand Staircase.  
Below: Exterior view of the Northeast corner - vessel steel and man/material hoist tower.



Additional Information / Updates